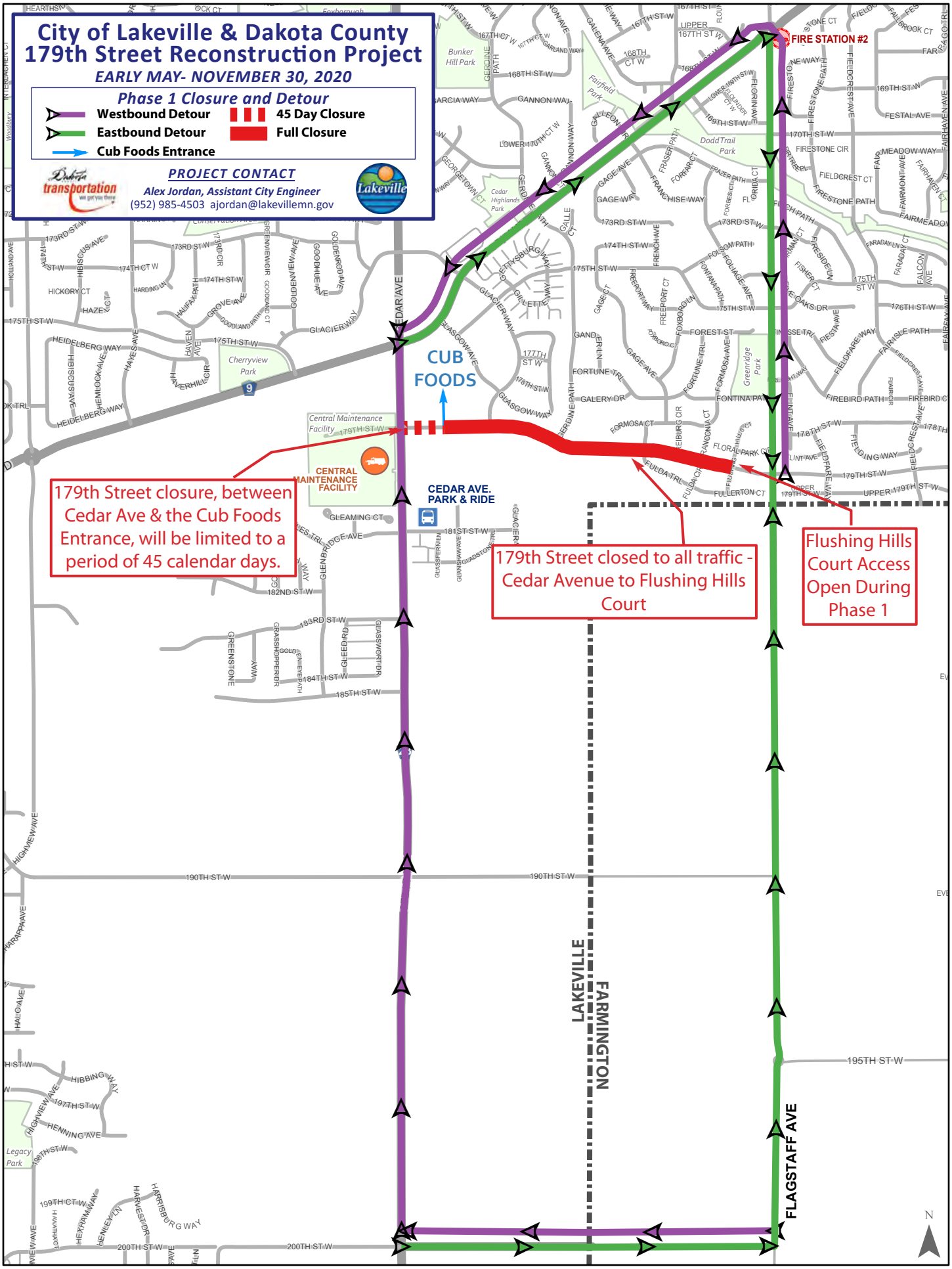
City of Lakeville & Dakota County
179th Street Reconstruction Project
EARLY MAY- NOVEMBER 30, 2020
Phase 1 Closure and Detour
Westbound Detour
Eastbound Detour
Cub Foods Entrance
45 Day Closure
Full Closure
PROJECT CONTACT
Alex Jordan, Assistant City Engineer
(952) 985-4503 ajordan@lakevillemn.gov
FIRE STATION #2
CUB FOODS
CENTRAL MAINTENANCE FACILITY
CEDAR AVE. PARK & RIDE
179th Street closure, between Cedar Ave & the Cub Foods Entrance, will be limited to a period of 45 calendar days.
179th Street closed to all traffic - Cedar Avenue to Flushing Hills Court
Flushing Hills Court Access Open During Phase 1
LAKEVILLE
FARMINGTON
FLAGSTAFF AVE
CEDAR AVE
179TH ST W
190TH ST W
195TH ST W
200TH ST W
N